

PROPOSED

Proposed Ground Floor Plan

SCALE 1:50

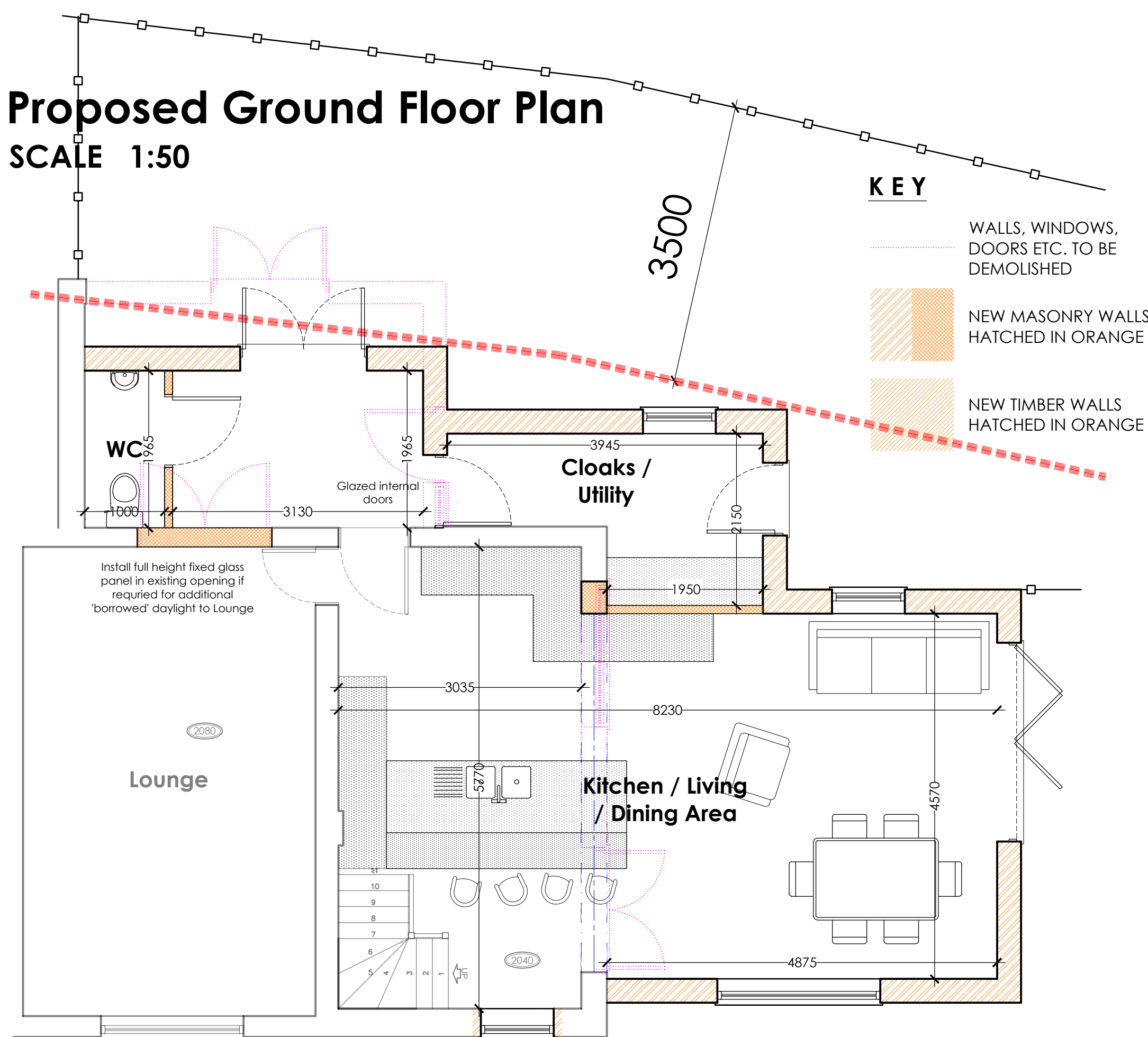

Proposed First Floor Plan

SCALE 1:50

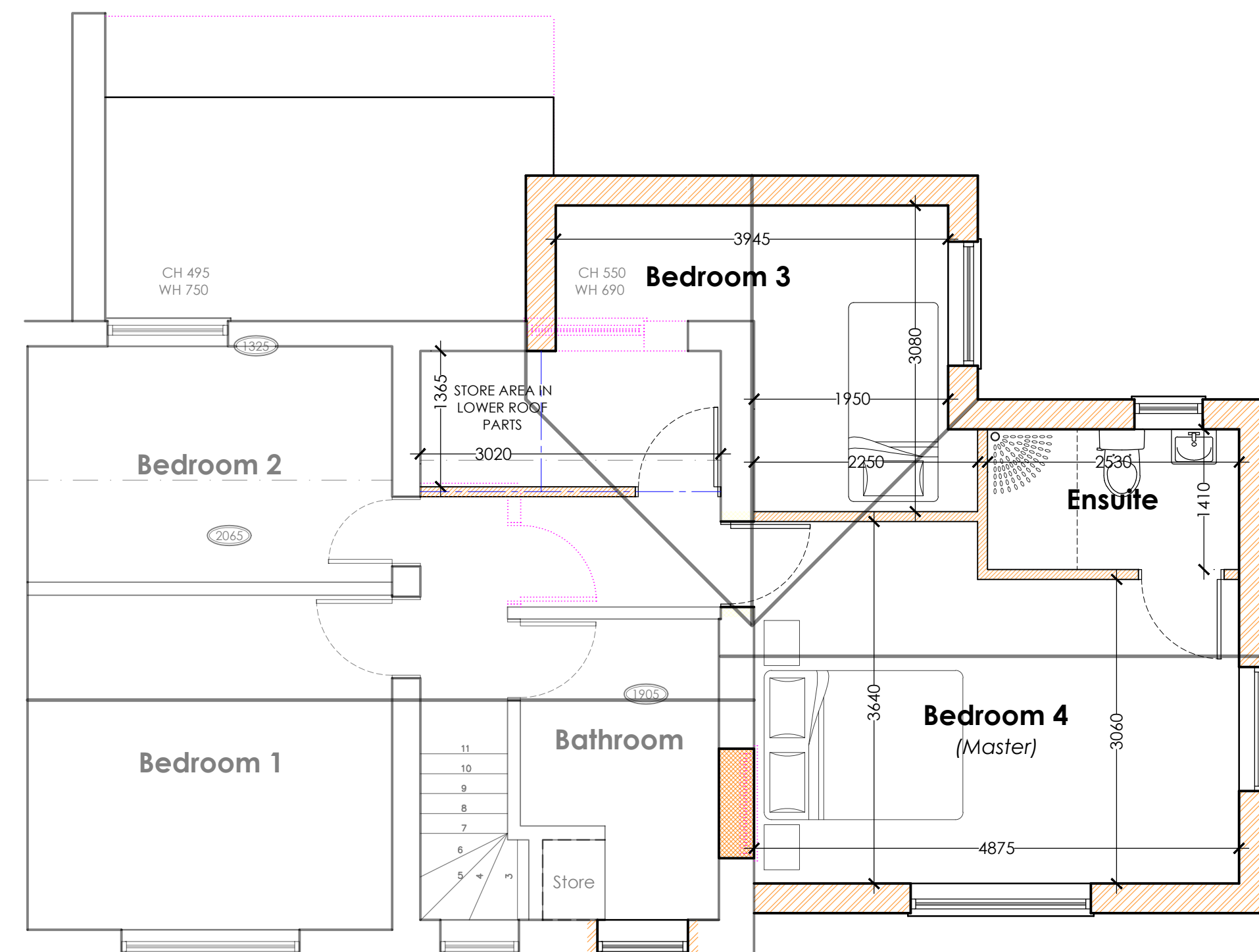

PLANNING DRAWINGS

FRONT / WEST

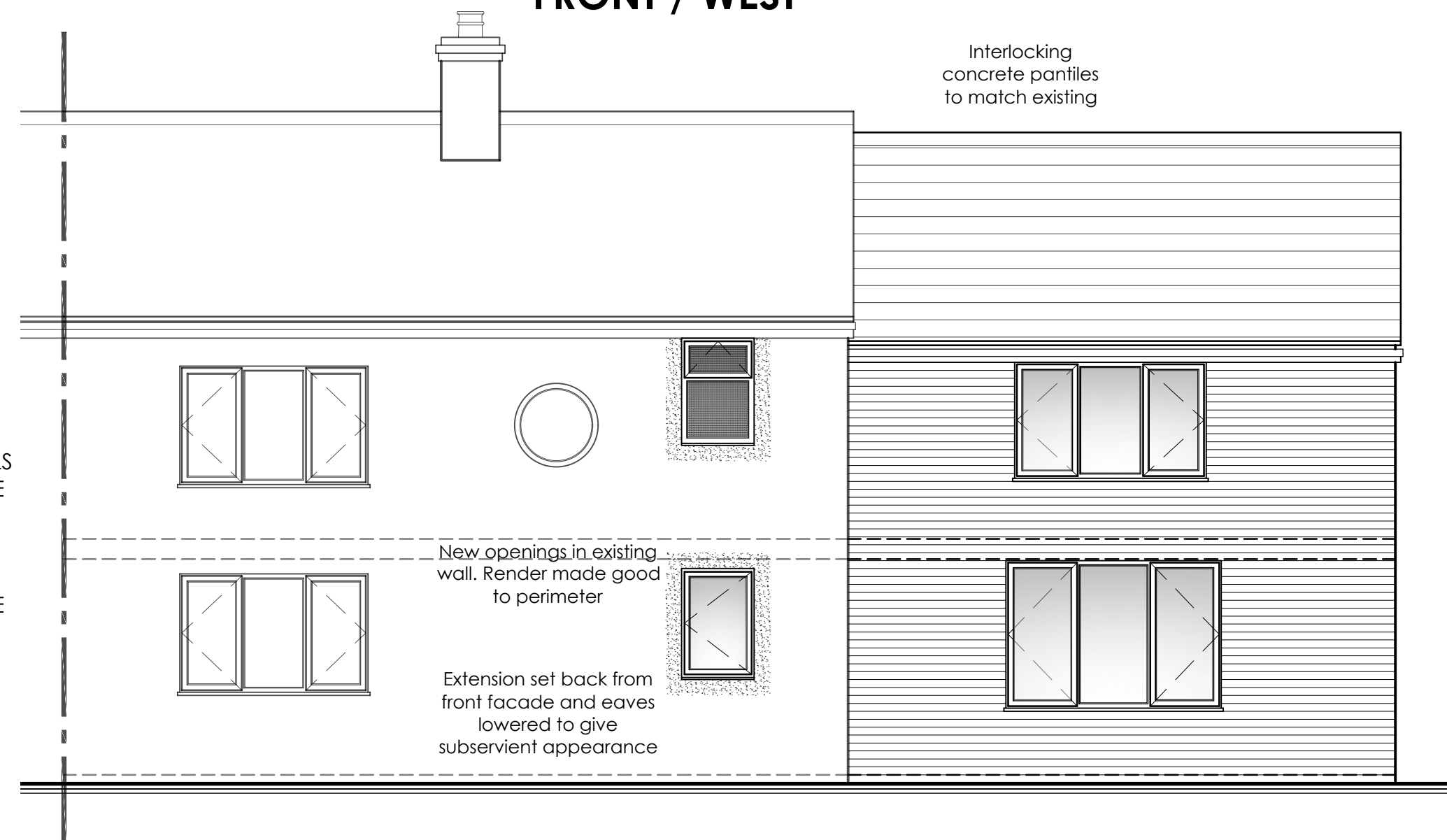
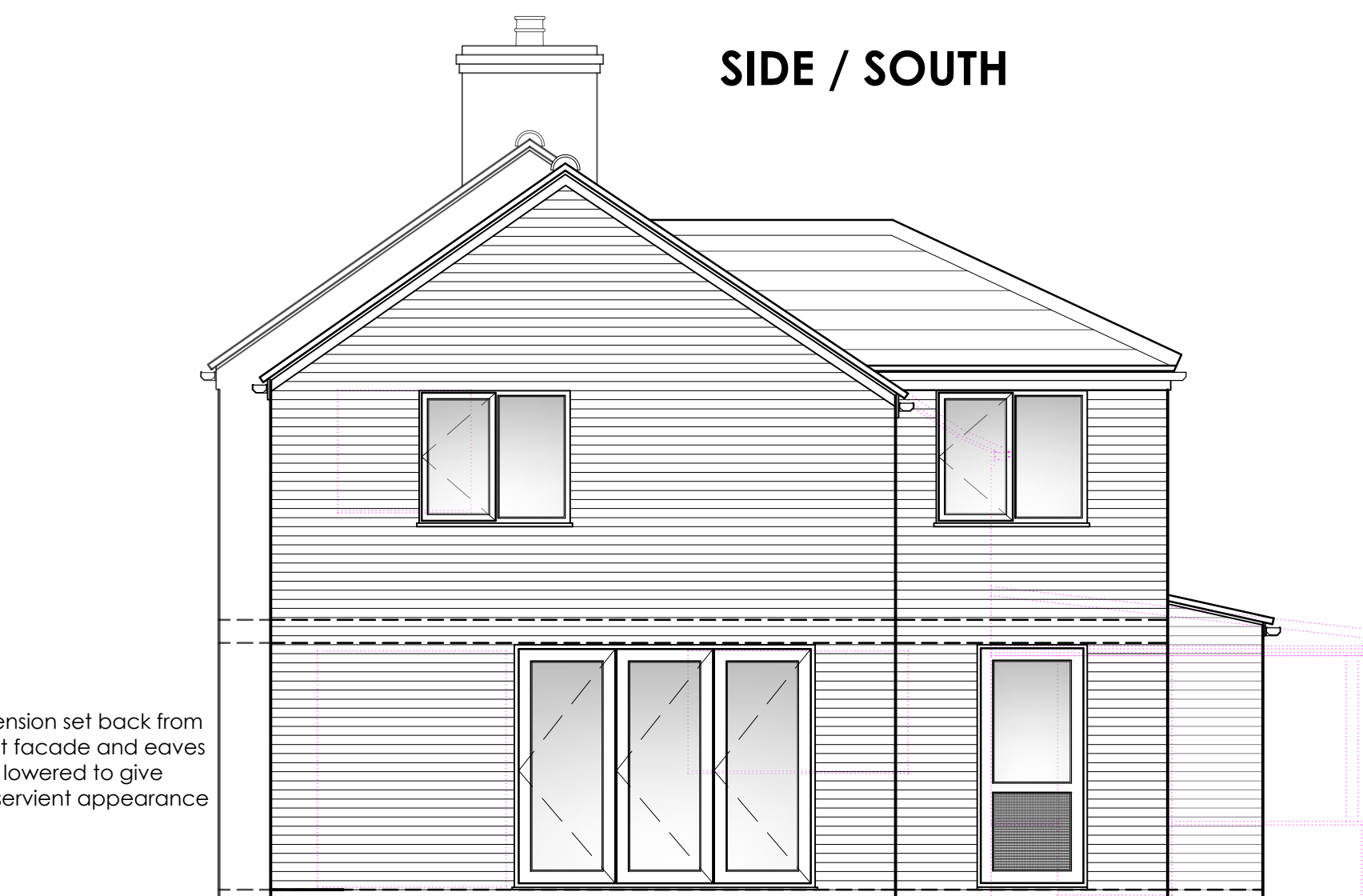
**SIDE / SOUTH**

REAR / EAST

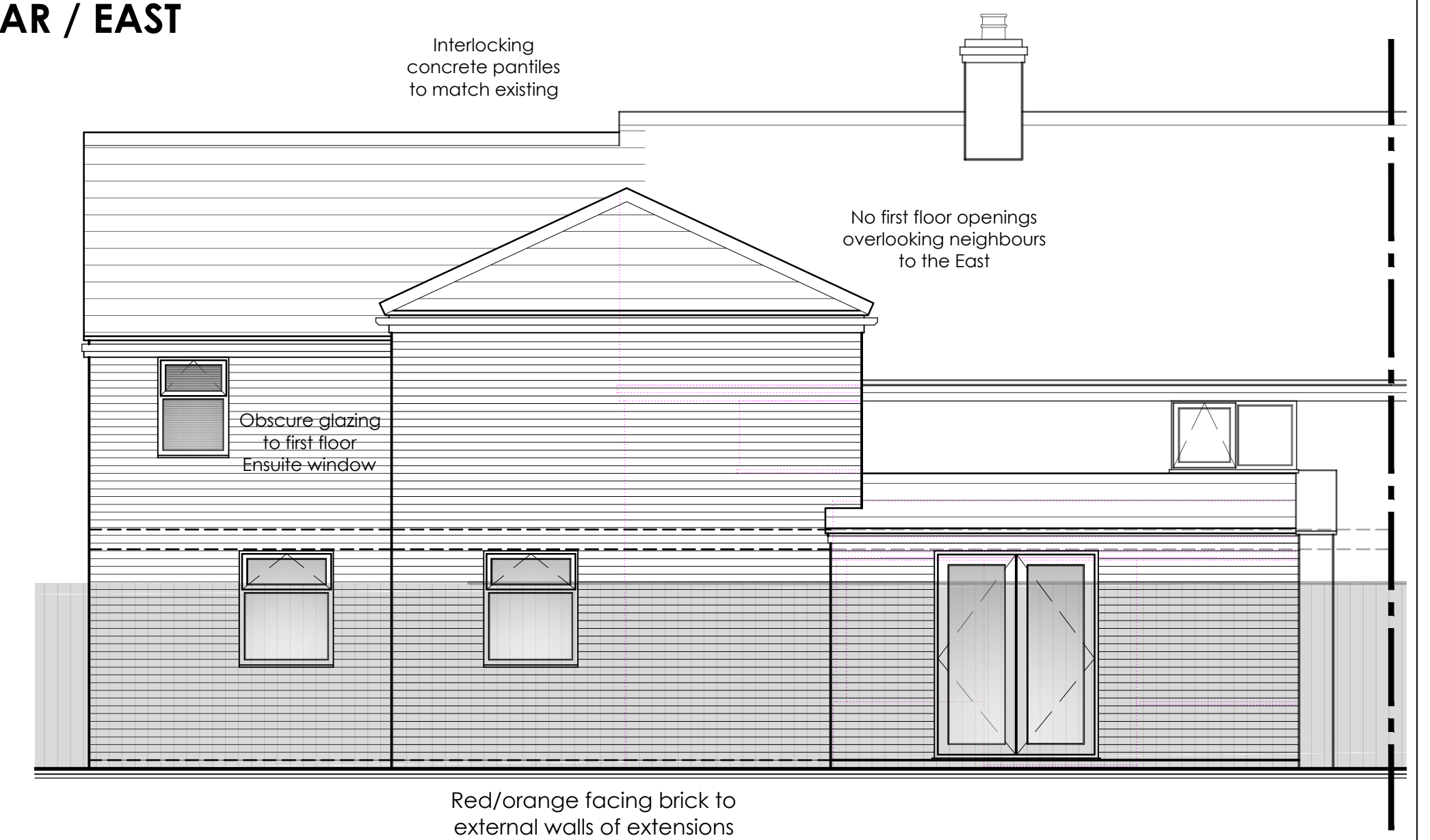

Proposed Elevations

SCALE 1:50

SIDE / NORTH & SECTION

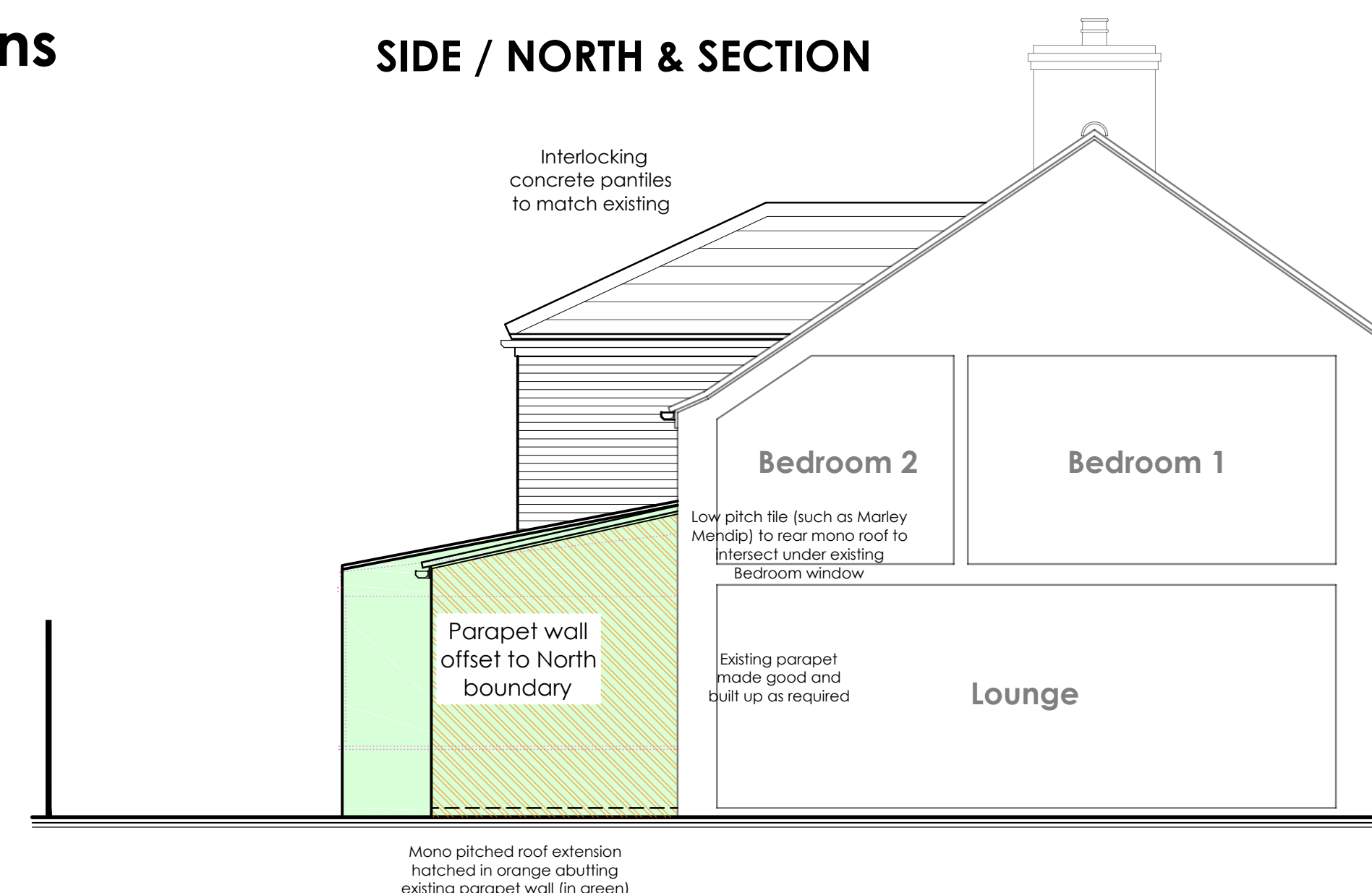

NOTES: All measurements are in mm unless otherwise specified. Do not scale from this drawing. Contractor to check dimensions on site and inform AF Architecture of discrepancies if required. This drawing is subject to Copyright.

Block Plan

SCALE 1:500

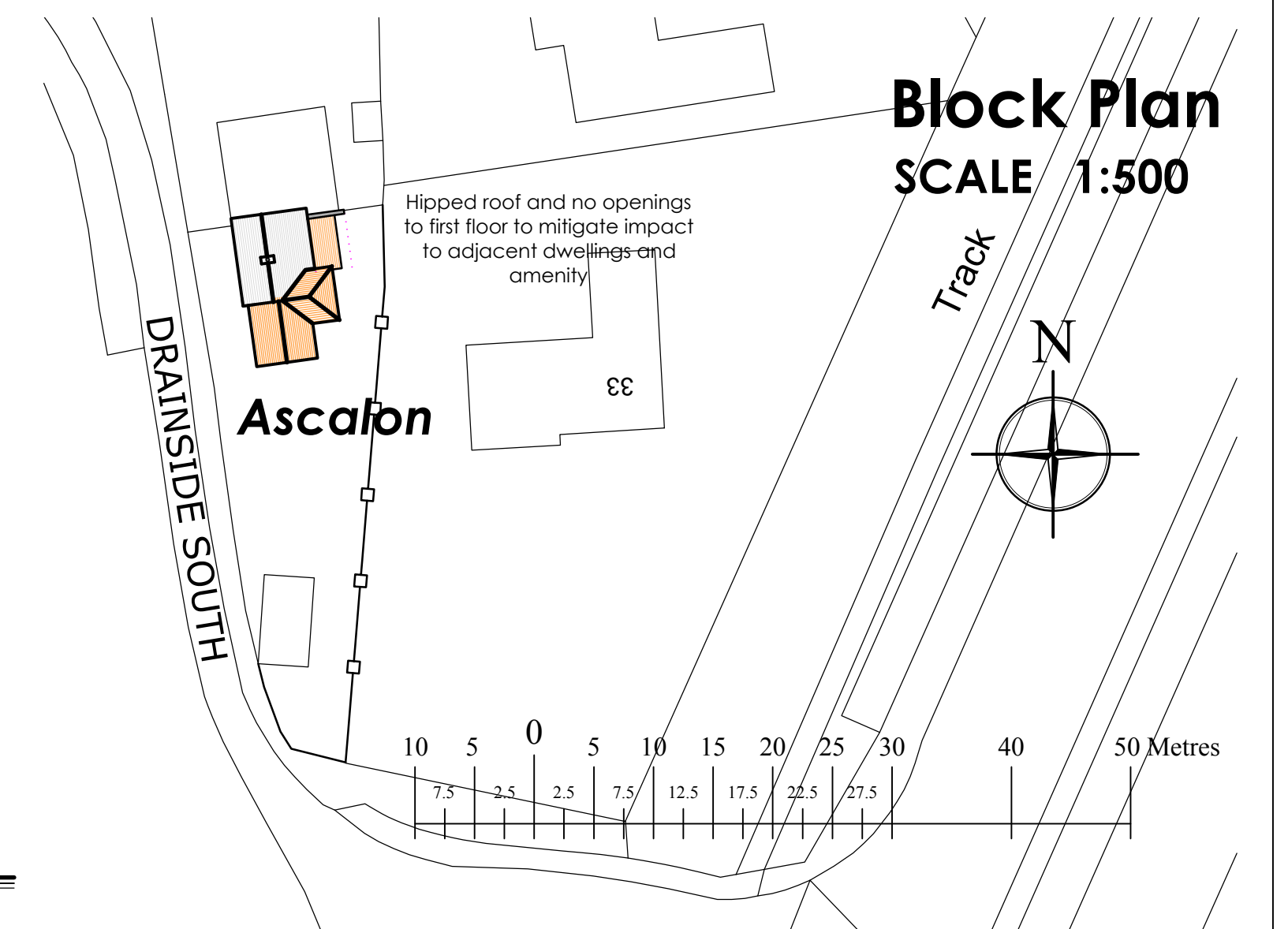

REV. A Design revised for second submission to Planning
department following IDB comments 06.07.21 AF

<div> <div>PROPOSED</div> <div>PROJECT INFORMATION</div> </div>	AF Architecture 65 Robin Hoods Walk, Boston, Lincolnshire PE21 9EX Tel: 077985635436 E-mail: adrian@afarchitecture.co.uk			
	APPLICANT NAME: Mr. & Mrs. K. Gatenby		DATE: Nov. 2019	
	PROPOSAL: PROPOSED EXTENSION AND ALTERATIONS TO EXISTING DWELLING			
	SITE ADDRESS: Ascalon, Drainside South, Kirton, Boston, Lincolnshire PE20 1PZ			
DRAWING TITLE: Proposed Plans & Elevations				
DRAWING NO: 19/183/Pr - 01		SCALE: As shown		REVISION: A
				A1